

Santa Clara University

Class of 2021

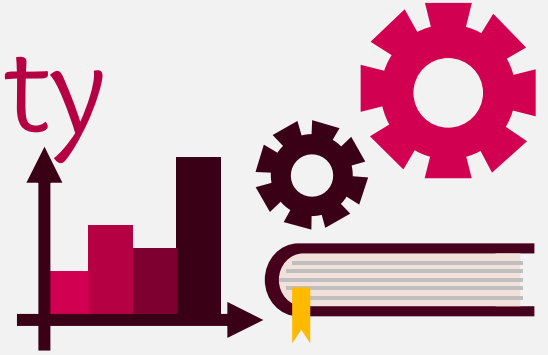

Workforce Statistics

Sectors of Employment¹



Non-profit
11%

Public/Government
8%

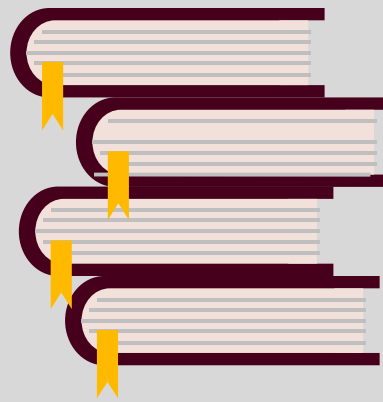
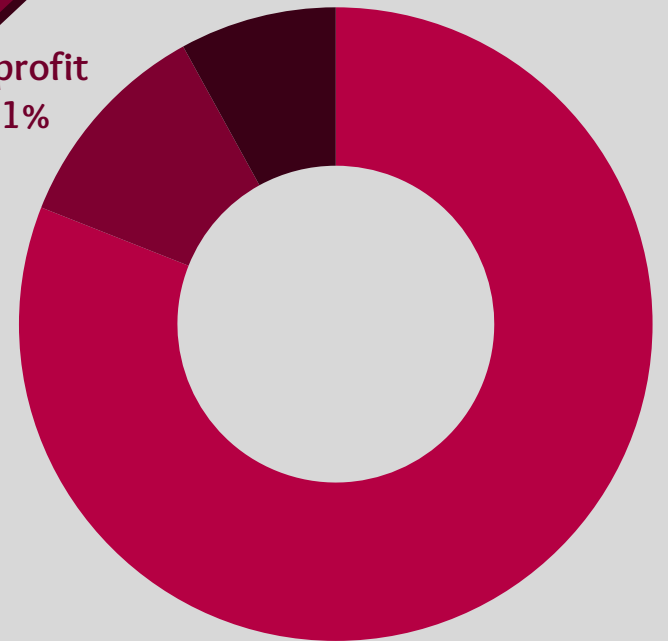

Private, for-profit
81%



Note: Percentages may not add to 100 due to rounding

Graduates Rate

SCU

Good to Excellent preparation for...

Career¹ 79%

Life after College² 73%

Graduate Study³ 87%

Where Are They Now?

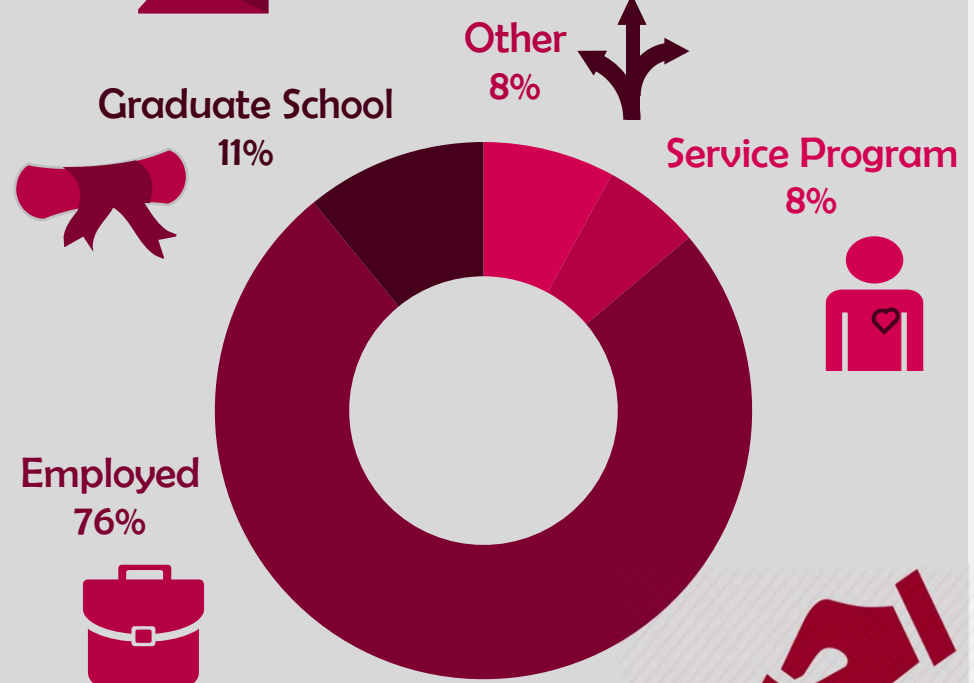

17% Granted one or more fellowships, teaching assistantships, and/or research assistantships³

Voted in most recent national or state election

87%

¹ of those working, ² all graduates, ³ of those attending graduate school, ⁴ of those who applied for graduate study, ⁵ of graduates in the job market

Santa Clara University Class of 2021

College of Arts and Sciences

Workforce Statistics

89%
Are Employed⁵

\$58,000
Median Salary

Sectors of Employment¹

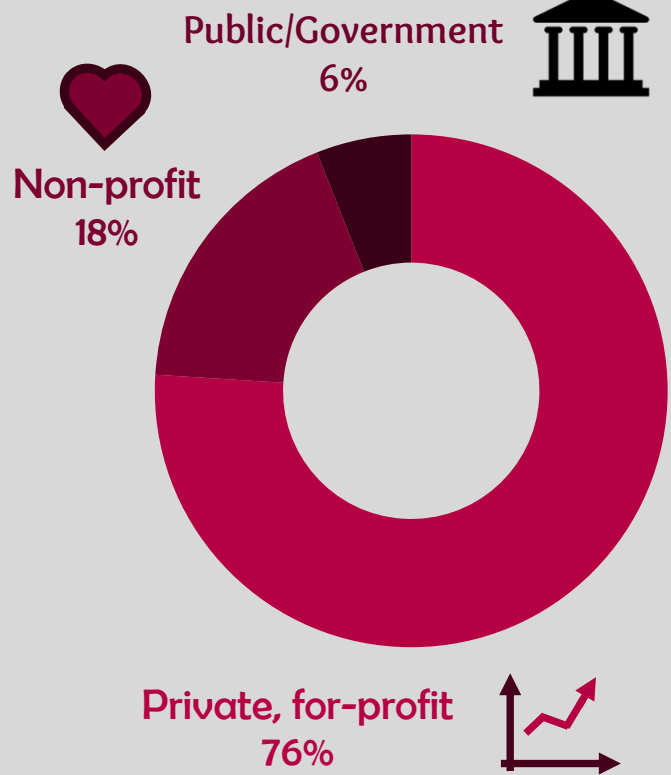

Note: Percentages may not add to 100 due to rounding

Graduates Rate

SCU

Good to Excellent preparation for...

Career¹ 78%

Life after College² 70%

Graduate Study³ 80%

10%

Granted one or more fellowships, teaching assistantships, and/or research assistantships³

Where Are They Now?

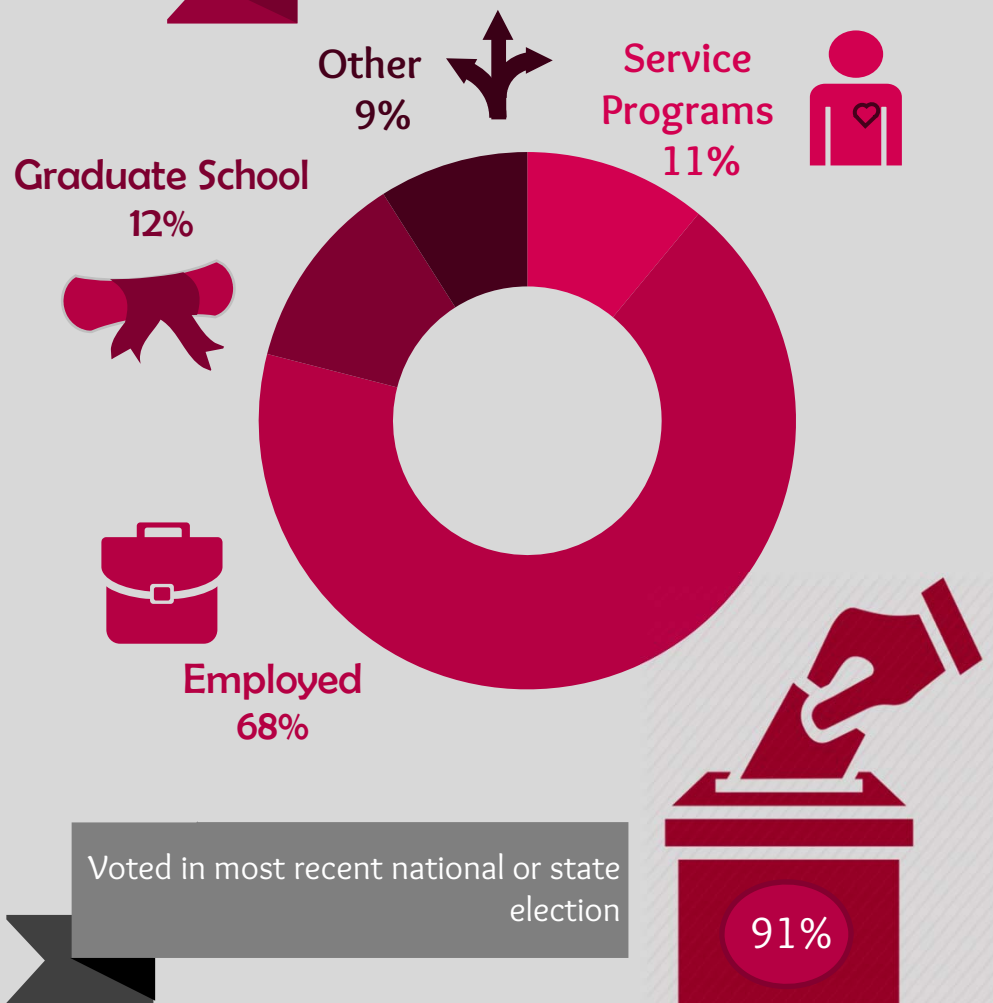

Voted in most recent national or state election

91%

¹ of those working, ² all graduates, ³ of those attending graduate school, ⁴ of those who applied for graduate study, ⁵ of graduates in the job market



Santa Clara University Class of 2021

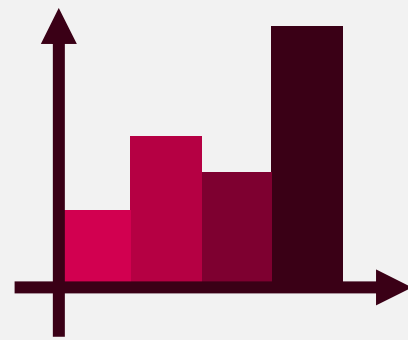

Leavey School of Business

Workforce Statistics

Sectors of Employment¹

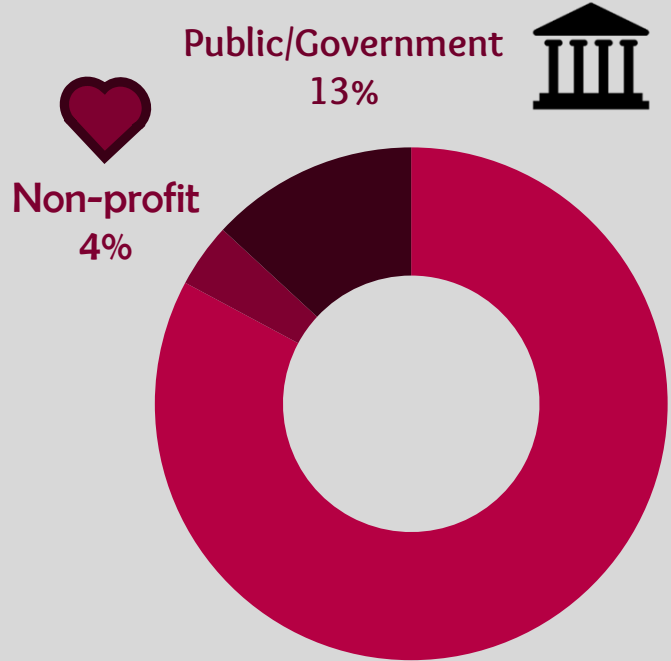

Note: Percentages may not add to 100 due to rounding

Graduates Rate

SCU

Good to Excellent preparation for...

Career¹ 83%

Life after College² 81%

Graduate Study³ 83%

Where Are They Now?

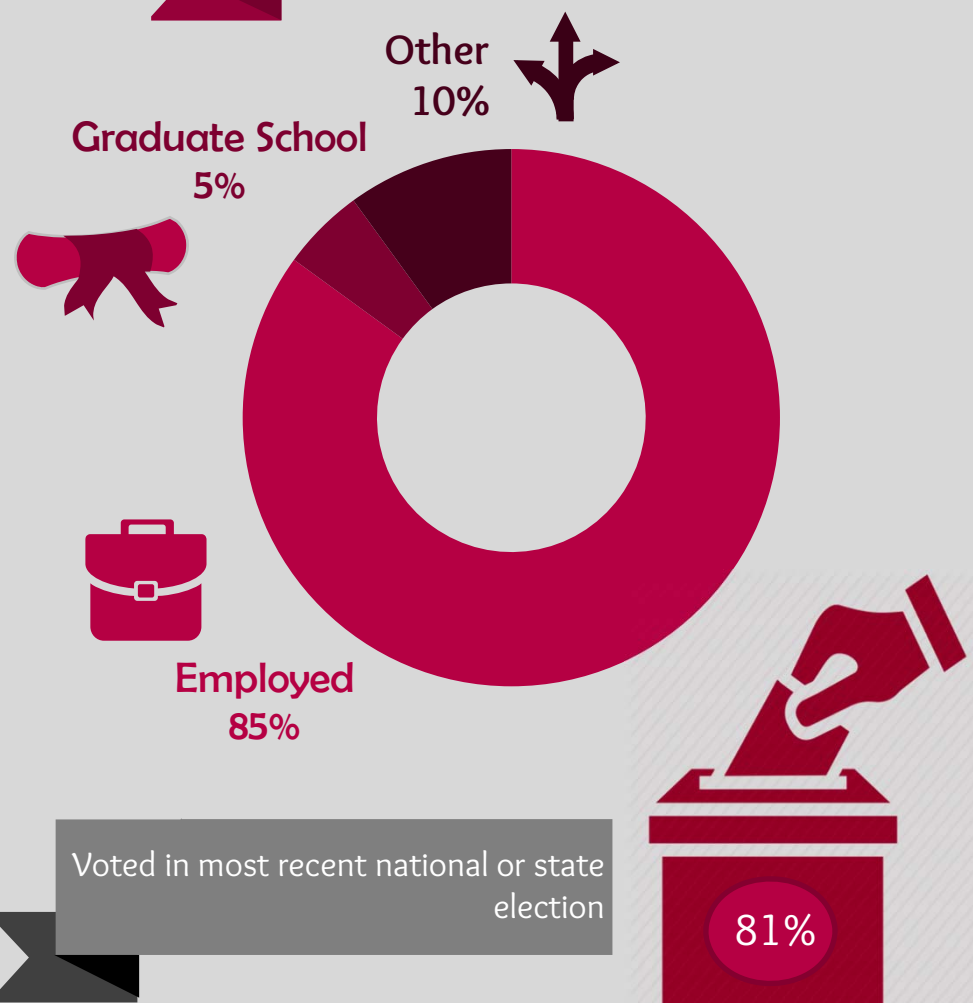

0%

Granted one or more fellowships, teaching assistantships, and/or research assistantships³

¹ of those working, ² all graduates, ³ of those attending graduate school, ⁴ of those who applied for graduate study, ⁵ of graduates in the job market

Santa Clara University Class of 2021

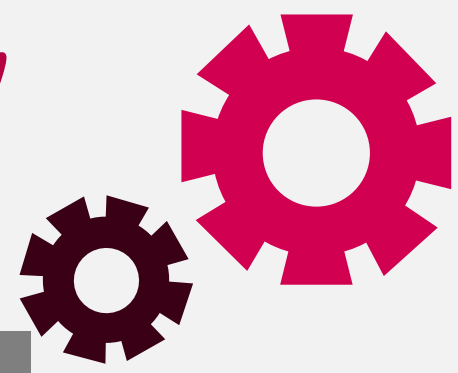

School of Engineering

Workforce Statistics

Sectors of Employment¹

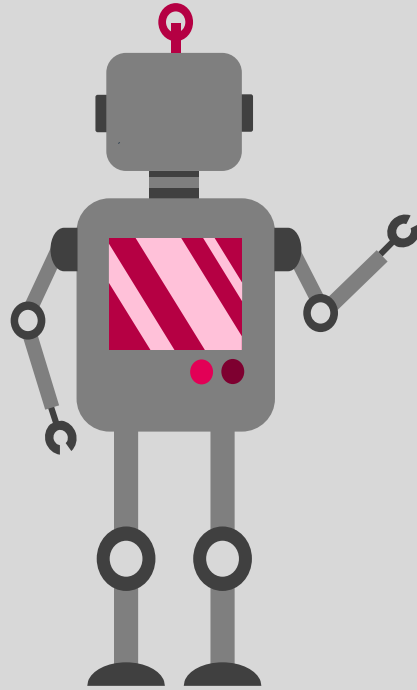

Non-profit
6%

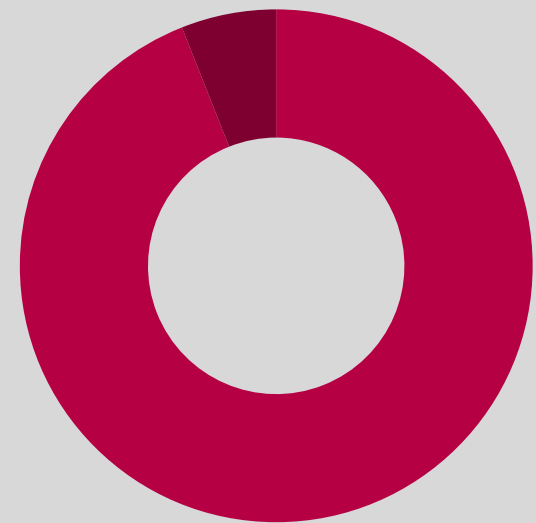

Private, for-profit
94%



Note: Percentages may not add to 100 due to rounding

Graduates Rate

SCU

Good to Excellent preparation for...

Career¹ 72%

Life after College² 65%

Graduate Study³ 100%

Where Are They Now?

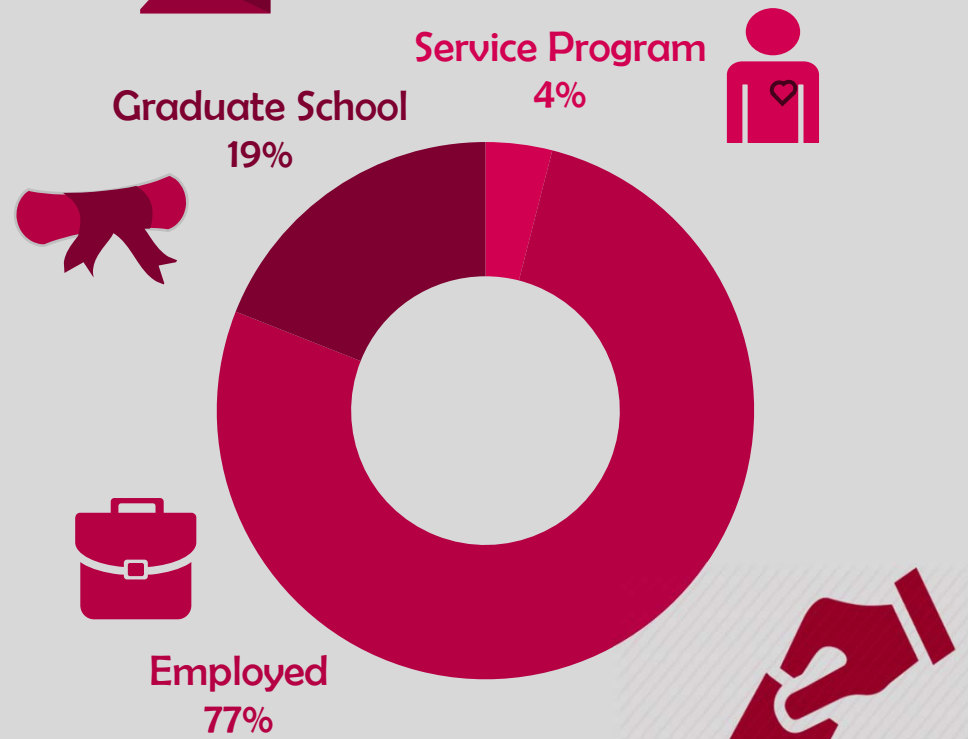

40% Granted one or more fellowships, teaching assistantships, and/or research assistantships³

Voted in most recent national or state election

91%

¹ of those working, ² all graduates, ³ of those attending graduate school, ⁴ of those who applied for graduate study, ⁵ of graduates in the job market